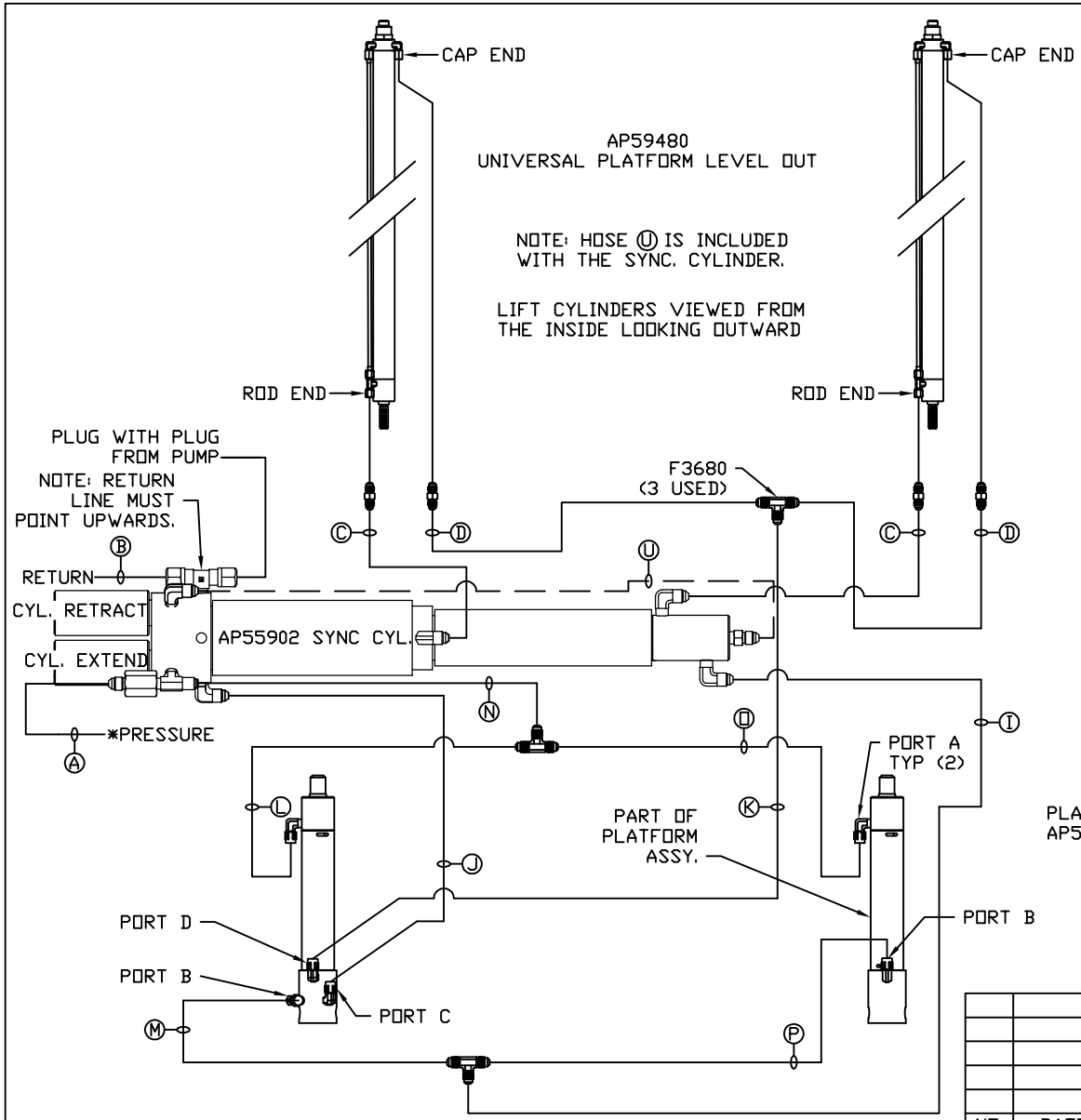

Ⓐ AP4827 HOSE ASSY 04 x 144″
PRESSURE

Ⓑ .375″ OD NYLON TUBING
RETURN

Ⓒ AP49439 HOSE ASSY 03 x 132″
ROD END - ALWAYS PRESSURIZED - MUST BE HIGH PRESSURE HOSES OF EQUAL LENGTH AND DIAMETER

Ⓓ AP53964 HOSE ASSY 04 x 114″
CAP END - MUST MAINTAIN EQUAL LENGTH AND DIAMETER

Ⓘ AP3314 HOSE ASSY 04 x 48″
CAP END (LIFT)

Ⓙ AP49244 HOSE ASSY 03 x 108″
CAP END (ROOM)

Ⓚ AP50671 HOSE ASSY 03 x 84″
CAP END (ROOM)

Ⓛ AP13844 HOSE ASSY 03 x 78″
ROD END (LIFT) - ALWAYS PRESSURIZED

Ⓜ AP50909 HOSE ASSY 03 x 72″
CAP END (LIFT)

Ⓝ AP3314 HOSE ASSY 04 x 48″
ROD END - ALWAYS PRESSURIZED (LIFT)

Ⓞ AP13844 HOSE ASSY 03 x 78″
ROD END (LIFT) - ALWAYS PRESSURIZED

Ⓟ AP50909 HOSE ASSY 03 x 72″
CAP END LIFT

Ⓤ STEEL TUBE
CAP END (LIFT)

*NOTE: ISOLATED PRESSURE IF AVAILABLE, SEE LEVELING SYSTEM DIAGRAM

NOTE: INSTALLATION MUST CONFORM TO GOOD SHOP PRACTICES, SAE STANDARDS, RVIA STANDARDS, AND OTHER APPLICABLE STANDARDS.

NO.	DATE	REVISION

THE INFORMATION DISCLOSED ON THIS DRAWING IS CONFIDENTIAL AND MUST NOT BE DISCLOSED OR USED IN ANY MANNER WHICH WILL BE DETRIMENTAL TO THE HWH CORPORATION

HWH
I-80 EXIT 267 SOUTH
RT 1 MOSCOW, IOWA 52760

SCALE 1:6 | DATE 14NOV19 | DRAWN BY .

HYD CONN DIAGRAM

REV GROUP

DRAWING NUMBER
MP71212