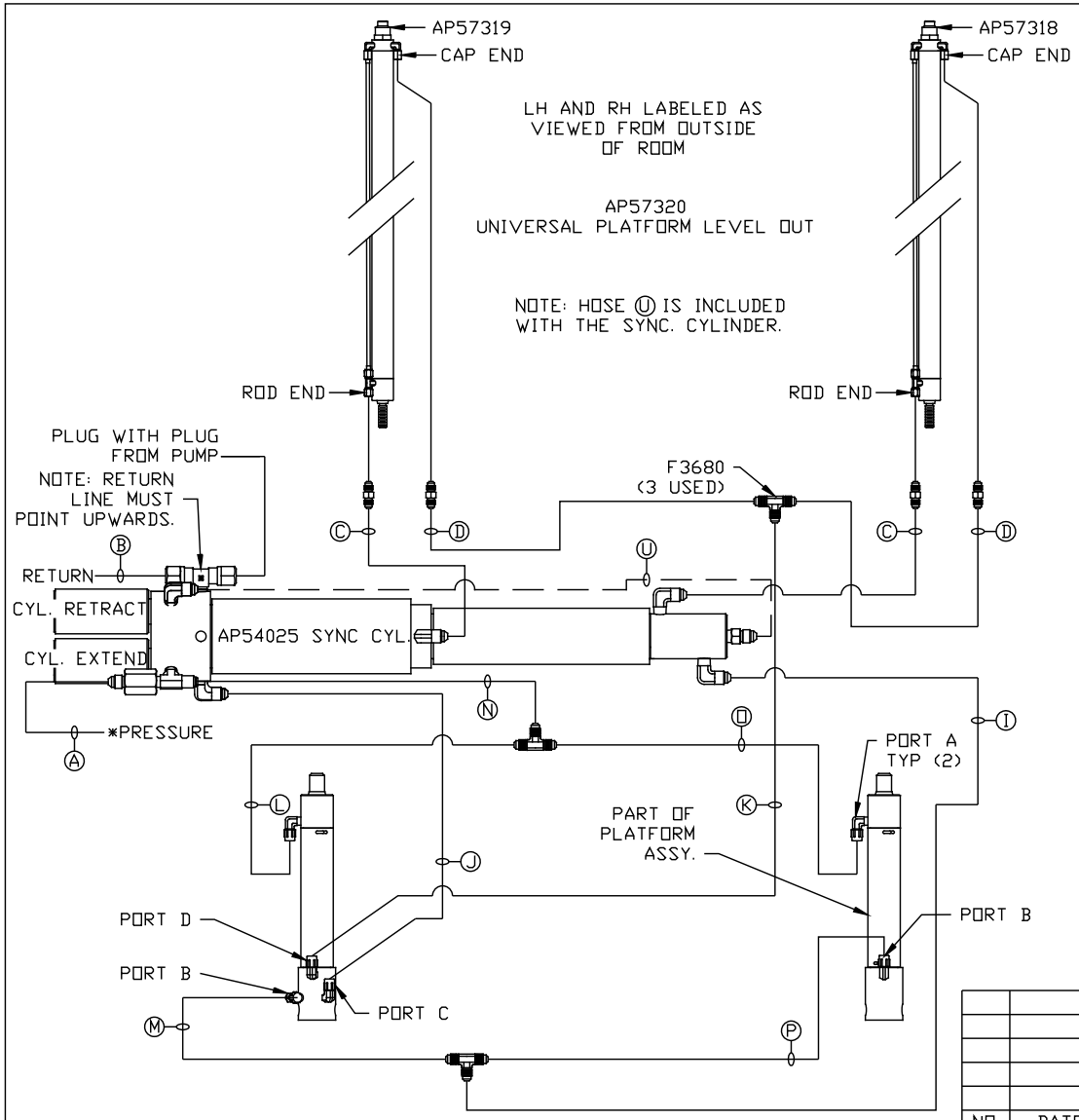

Ⓐ HOSE ASSY 04
PRESSURE

Ⓑ .375" OD NYLON TUBING
RETURN

Ⓒ HOSE ASSY 03
ROD END - ALWAYS PRESSURIZED - MUST BE HIGH PRESSURE HOSES OF EQUAL LENGTH AND DIAMETER

Ⓓ HOSE ASSY 04
CAP END - MUST MAINTAIN EQUAL LENGTH AND DIAMETER

Ⓘ HOSE ASSY 04
CAP END (LIFT)

Ⓙ HOSE ASSY 03
CAP END (ROOM)

Ⓚ HOSE ASSY 03
CAP END (ROOM)

Ⓛ HOSE ASSY 03
ROD END (LIFT) - ALWAYS PRESSURIZED

Ⓜ HOSE ASSY 03
CAP END (LIFT)

Ⓝ HOSE ASSY 04
ROD END - ALWAYS PRESSURIZED (LIFT)

Ⓞ HOSE ASSY 03
ROD END (LIFT) - ALWAYS PRESSURIZED

Ⓟ HOSE ASSY 03
CAP END LIFT

Ⓤ STEEL TUBE
CAP END (LIFT)

*NOTE: ISOLATED PRESSURE IF AVAILABLE, SEE LEVELING SYSTEM DIAGRAM

NOTE: INSTALLATION MUST CONFORM TO GOOD SHOP PRACTICES, SAE STANDARDS, RVIA STANDARDS, AND OTHER APPLICABLE STANDARDS.

NO.	DATE	REVISION

THE INFORMATION DISCLOSED ON THIS DRAWING IS CONFIDENTIAL AND MUST NOT BE DISCLOSED OR USED IN ANY MANNER WHICH WILL BE DETRIMENTAL TO THE HWH CORPORATION

HWH
I-80 EXIT 267 SOUTH
RT 1 MOSCOW, IOWA 52760

SCALE 1:6 | DATE 04FEB20 | DRAWN BY .

HYD CONN DIAGRAM

NEWMAR

DRAWING NUMBER
MP71260